

Greater Worthington Area Real Estate Association Area consists of the Worthington School district shown in the map below:

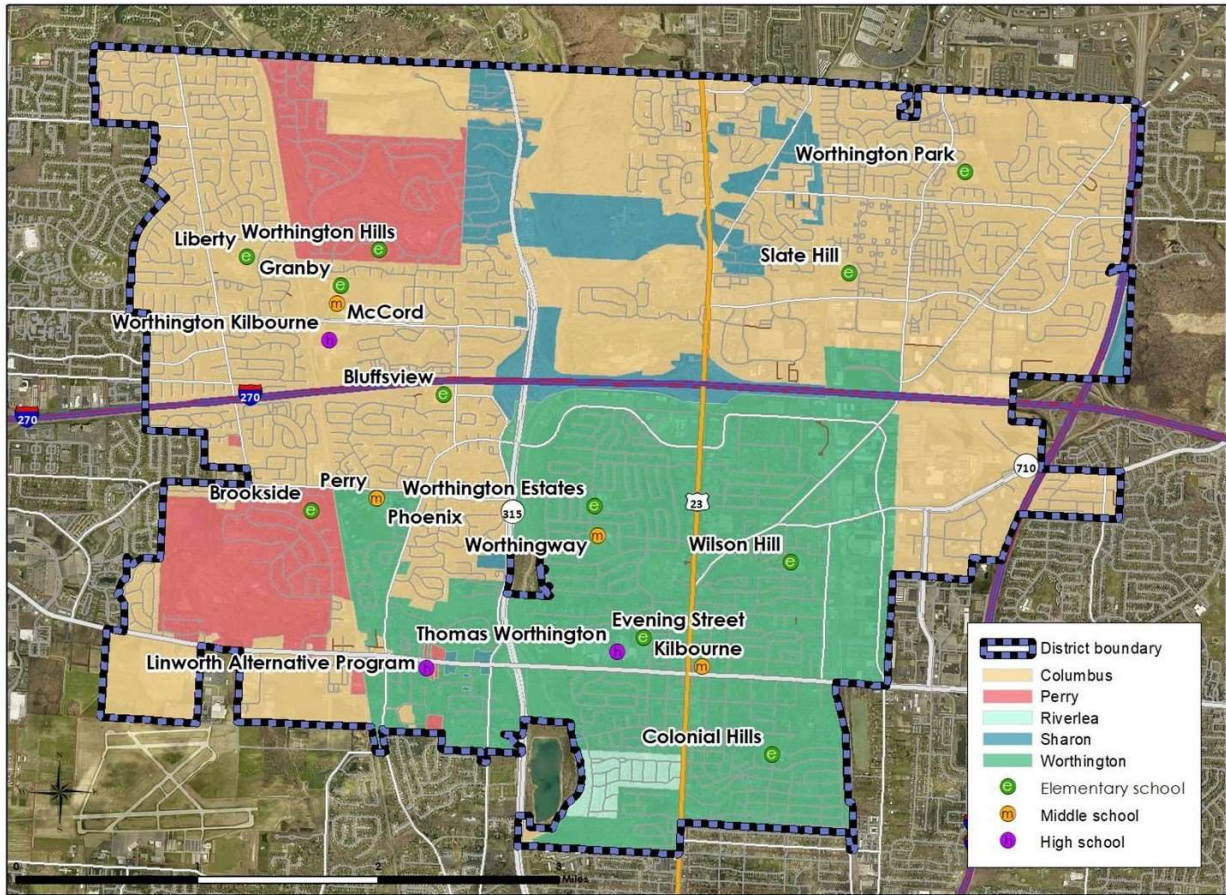

Northern Boundaries

- Delaware County Line west of High Street to 2382/2387 Worthingwoods Blvd.
- Lazelle Road east of High Street to I-71

Eastern Boundaries

- I-71 (North of I-270)
- 1603 Schrock Road (South of I-270 & East of I-71)
- Doubletree Ave. (South of Schrock Rd. & West of I-71)
- 800 E. Dublin-Granville Rd. (West of I-71)
- Conrail R.R. Tracks (South of E. Dublin-Granville Rd.)

Southern Boundaries

- 6568 Karl Rd., 6598 Devonhill Dr., 6602 Ambleside Dr.(South of I-270, East of I-71)
- 6452 Busch Blvd. (South of Schrock Rd., West of I-71)
- 5490 Indianola Ave., 5548 Forest Ave., 5547 Andover St., 5549 Foster Ave., 5567 Morning St. (South of
- E. Dublin-Granville Rd., West of Conrail R.R. Tracks, East of High Street)
- 5483 High Street (West of High Street, East of Rt. 315)
- 5971 River Rd., 5771 Linworth Rd.(West of Rt. 315, East of C&O R.R. Tracks)
- 3369/3138 W. Dublin-Granville Rd., including Fiesta Dr. & Nicholas Dr. (West of C&O R.R. Tracks)

Western Boundaries

- 2382/2387 Worthingwoods Blvd., 2396 Hartsdale Dr. (North of Summit View Blvd., West of Smokey Row Rd.)
- 2418 Summit View Dr. (West of Smokey Row Rd.)
- 2147 Smokeymill Rd., 7998 Simfield, 2215 Severhill Dr., 2129/2222 Olde Sawmill Blvd. (South of Summit View Blvd., West of Smokey Row Rd.)
- 7530-7844 Seddon Dr. east side only, 2250/2255 Sutter Parkway (South of Sawmill Blvd., West of Smokey Row Rd.)
- 2282/2241 Hard Rd., 2201 Surreygate Dr., 2204 Sawbury Blvd., 2211 Billingsley Blvd., (North of I-270, West of Smokey Row Rd.)
- 2189 Heatherfield Ave., 3087 Snouffer Rd. (South of I-270, West of Smokey Row Rd.)
- 2124 Thistlewood Dr., 6947/6940 Lakebrook Blvd., 3138 W. Dublin-Granville Rd. (South of Snouffer Rd., West of McVey Blvd. & Mewrwin Rd.)